

| CKT. SIZE | OPTION A (WITHOUT RIBS) | | OPTION B (WITH RIBS) | | DIMENSION | |
|-----------|-------------------------|------------|----------------------|------------|------------------|------------------|
| | EDP. NO. | ENG. NO. | EDP. NO. | ENG. NO. | A | B |
| | 4 | NOT TOOLED | X-70013-0008 | NOT TOOLED | X-70013-1004 | (5.33) .210 |
| 6 | 015-04-5061 | 70013-0001 | 015-04-5064 | 70013-1006 | (7.87) .310 | (5.08) .200 |
| 8 | 015-04-5081 | 70013-0007 | 015-04-5084 | 70013-1008 | (10.41) .410 | (7.62) .300 |
| 10 | 015-04-5101 | 70013-0002 | 015-04-5104 | 70013-1010 | (12.95) .510 | (10.16) .400 |
| 12 | 015-04-5121 | 70013-0012 | 015-04-5124 | 70013-1012 | (15.49) .610 | (12.70) .500 |
| 14 | 015-04-5141 | 70013-0014 | 015-04-5144 | 70013-1014 | (18.03) .710 | (15.24) .600 |
| 16 | 015-04-5161 | 70013-0016 | 015-04-5164 | 70013-1016 | (20.57) .810 | (17.78) .700 |
| 18 | 015-04-5181 | 70013-0018 | 015-04-5184 | 70013-1018 | (23.11) .910 | (20.32) .800 |
| 20 | 015-04-5201 | 70013-0003 | 015-04-5204 | 70013-1020 | (25.65) 1.010 | (22.86) .900 |
| 22 | 015-04-5221 | 70013-0022 | 015-04-5224 | 70013-1022 | (28.19) 1.110 | (25.40) 1.000 |
| 24 | 015-04-5241 | 70013-0024 | 015-04-5244 | 70013-1024 | (30.73) 1.210 | (27.94) 1.100 |
| 26 | 015-04-5261 | 70013-0026 | 015-04-5264 | 70013-1026 | (33.27) 1.310 | (30.48) 1.200 |
| 28 | 015-04-5281 | 70013-0028 | 015-04-5284 | 70013-1028 | (35.81) 1.410 | (33.02) 1.300 |
| 30 | 015-04-5301 | 70013-0004 | 015-04-5304 | 70013-1030 | (38.35) 1.510 | (35.56) 1.400 |
| 32 | 015-04-5321 | 70013-0032 | 015-04-5324 | 70013-1032 | (40.89) 1.610 | (38.10) 1.500 |
| 34 | 015-04-5341 | 70013-0034 | 015-04-5344 | 70013-1034 | (43.43) 1.710 | (40.64) 1.600 |
| 36 | 015-04-5361 | 70013-0036 | 015-04-5364 | 70013-1036 | (45.97) 1.810 | (43.18) 1.700 |
| 38 | 015-04-5381 | 70013-0038 | 015-04-5384 | 70013-1038 | (48.51) 1.910 | (45.72) 1.800 |
| 40 | 015-04-5401 | 70013-0005 | 015-04-5404 | 70013-1040 | (51.05) 2.010 | (48.26) 1.900 |
| 42 | 015-04-5421 | 70013-0042 | 015-04-5424 | 70013-1042 | (53.59) 2.110 | (50.80) 2.000 |
| 44 | 015-04-5441 | 70013-0044 | 015-04-5444 | 70013-1044 | (56.13) 2.210 | (53.34) 2.100 |
| 46 | 015-04-5461 | 70013-0046 | 015-04-5464 | 70013-1046 | (58.67) 2.310 | (55.88) 2.200 |
| 48 | 015-04-5481 | 70013-0048 | 015-04-5484 | 70013-1048 | (61.21) 2.410 | (58.42) 2.300 |
| 50 | 015-04-5501 | 70013-0006 | 015-04-5504 | 70013-1050 | (63.75) 2.510 | (60.96) 2.400 |

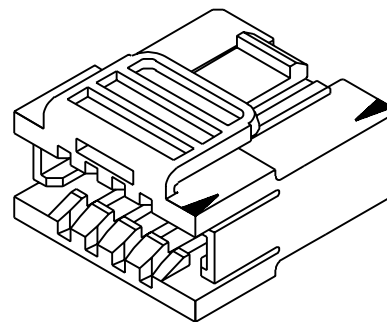
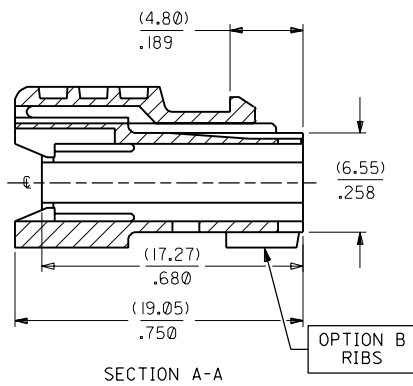
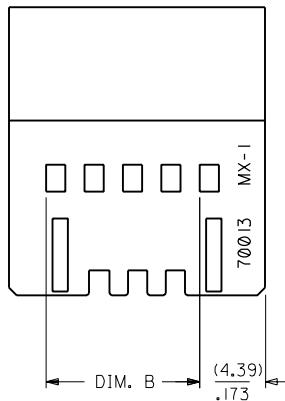
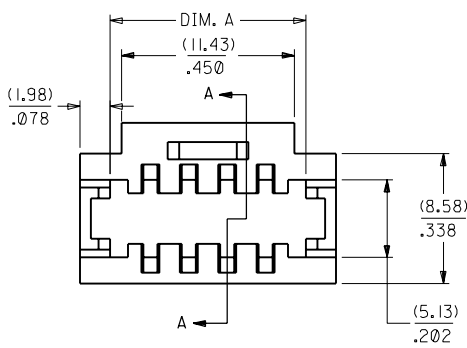
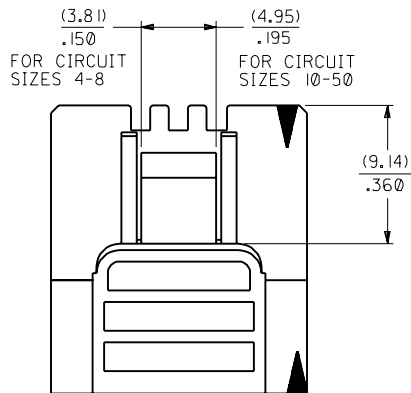
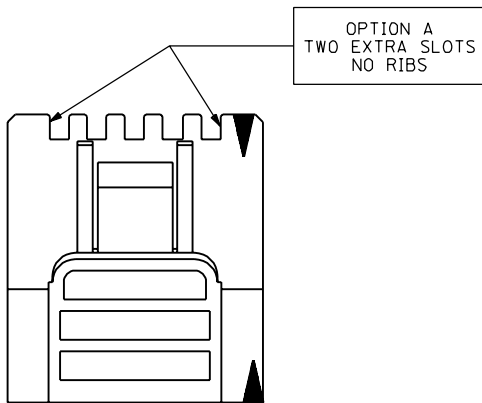

NOTES:

- 1) MATERIAL: GLASS FILLED POLYESTER, 94V-0, BLACK
- 2) MOLD TO BE EXPANDABLE FOR CIRCUIT SIZES LISTED ON CHART.
- 3) 10 CIRCUIT, B OPTION PART SHOWN.
- 4) OPTION "A" - MATES WITH HEADERS 8723-B, 8723-C, 8724-B, 8724-C, 70227, 70229, AND 70022. OPTION "B" - MATES WITH HEADERS 8723-C, 8724-C, 70227, 700229, AND 70022 (EXCEPT THE 50 CIRCUIT PARTS LISTED ON PAGE 4. SEE THE CHART ON PAGE 4 FOR MATING INTERIM CLIPS)
- 5) ALL DIMENSIONS FOR REFERENCE ONLY.
- 6) OPTIONAL SPRING CLIP FOR GREATER RETENTION OF MODULES IS RECOMMENDED FOR CIRCUIT SIZES 18-50. PART NUMBER 71809.
- 7) PACKAGE PER PK-70013-100.

| | | | |
|------|--|------|---|
| M | ADD PKG NOTE ECN UDT2000-0468 SCHAFFER 99/12/1 | LI | REVISE PER ECR #U80583 10/10/97 HPA |
| L3 | CLEAN UP DWG PER UDT1999-0522 99/01/05 KAS | L | REVISE PER ECR #U80062 3/1/88 MJM |
| L2 | REVISE PER ECR #UDT1998-0206 98/01/09 HPA | K | REVISE TOP WALL & ANTI-FISH HOOK RIBS PER ECR#9622 1/17/87 MJM/JAS |
| LTR. | REVISIONS | LTR. | REVISIONS |

| | |
|--|---------------|
| DIMENSIONS SHOWN (METRIC) INCH | |
| UNLESS OTHERWISE SPECIFIED TOLERANCES: ANGULAR ± 1/2° | |
| 3 PLACE ± .010 | --- |
| 2 PLACE ± .015 | ± 0.25 |
| 1 PLACE --- | ± 0.38 |
| DRAFT WHERE APPLICABLE MUST REMAIN WITHIN DIMENSIONS | |
| DRWL. BY: DJB | CHK'D. BY: DB |
| APP'D. BY: WZ | SCALE: 4:1 |

| | | | |
|--|-------|---------------------------|---------------|
| ▽ = 0 | ▼ = 0 | REVISE ONLY ON CAD SYSTEM | |
| TITLE: DUAL ROW INTERIM CLIP .100 GRID | | | |
| MOLEX INCORPORATED LISLE, ILL. 60532 | | SHEET NO. 1 OF 4 | DATE 06/23/86 |
| PART NO. SD-70013-0001-1050 | | DRWG. NO. U.S.A. | |
| SEE CHART | | FILE NAME: ST0013X1.DWG | |
| THIS DRAWING CONTAINS INFORMATION THAT IS PROPRIETARY TO MOLEX INC. AND SHOULD NOT BE USED WITHOUT WRITTEN PERMISSION. | | | |
| DP | C | DP | C |

70013

4 L2
3 L1
2 L3
1 M

MFG, SH, REV.

38 CKT.
19 CKT. DUAL
ROW - ODD

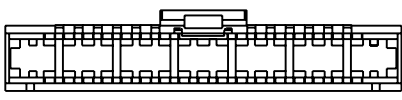
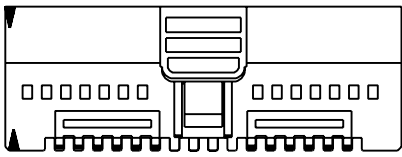

40 CKT.
20 CKT. DUAL
ROW - EVEN

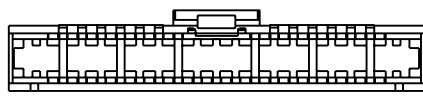
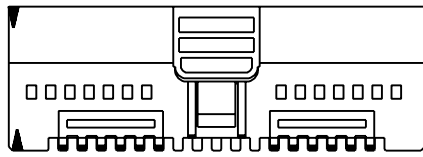

42 CKT.
21 CKT. DUAL
ROW - ODD

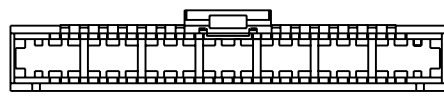
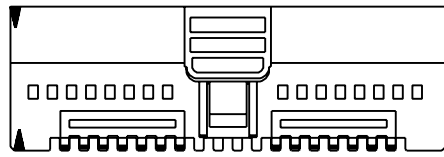

44 CKT.
22 CKT. DUAL
ROW - EVEN

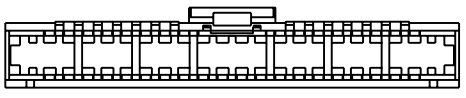
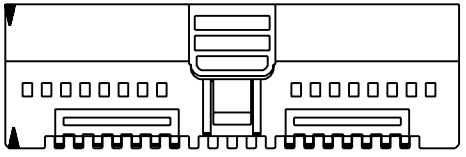

46 CKT.
23 CKT. DUAL
ROW - ODD

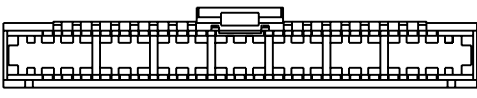
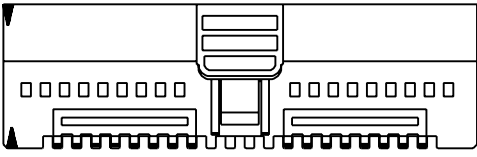

48 CKT.
24 CKT. DUAL
ROW - EVEN

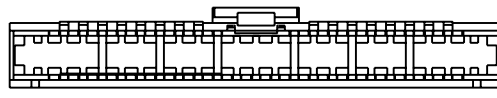
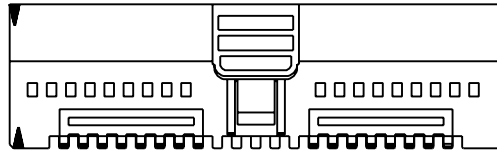

50 CKT.
25 CKT. DUAL
ROW - ODD

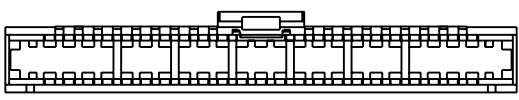
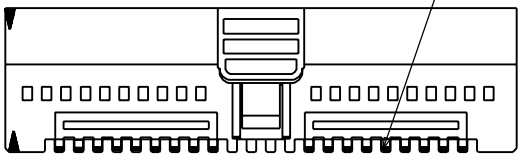

CASTLES BETWEEN SUPPORT RIBS OPTIONAL (50 CIRCUIT ONLY)

| | |
|----|-------------|
| LI | SEE SHEET I |
| L | SEE SHEET I |
| K | SEE SHEET I |
| J | SEE SHEET I |

| DIMENSIONS SHOWN (METRIC) INCH UNLESS OTHERWISE SPECIFIED TOLERANCES ANGULAR ± 1/2° | | REVISIONS | | | | | | | | | | | | | | | | | | | | | |
|---|--------------------|-----------|-----------|--------|----------|---|----------|---|-----------|-----------|--------------------|---------------------------------|--------|--|--|----------|------|------|-----------|--|--|--|--|
| <table border="1"> <tr> <th>PLACE</th> <th>INCH</th> <th>METRIC</th> </tr> <tr> <td>3 PLACE</td> <td>± .010</td> <td>---</td> </tr> <tr> <td>2 PLACE</td> <td>± .015</td> <td>± 0.25</td> </tr> <tr> <td>1 PLACE</td> <td>---</td> <td>± 0.38</td> </tr> </table> | | PLACE | INCH | METRIC | 3 PLACE | ± .010 | --- | 2 PLACE | ± .015 | ± 0.25 | 1 PLACE | --- | ± 0.38 | <table border="1"> <tr> <td>MFG. SH.</td> <td>REV.</td> <td>LTR.</td> <td>REVISIONS</td> </tr> <tr> <td></td> <td></td> <td></td> <td></td> </tr> </table> | | MFG. SH. | REV. | LTR. | REVISIONS | | | | |
| PLACE | INCH | METRIC | | | | | | | | | | | | | | | | | | | | | |
| 3 PLACE | ± .010 | --- | | | | | | | | | | | | | | | | | | | | | |
| 2 PLACE | ± .015 | ± 0.25 | | | | | | | | | | | | | | | | | | | | | |
| 1 PLACE | --- | ± 0.38 | | | | | | | | | | | | | | | | | | | | | |
| MFG. SH. | REV. | LTR. | REVISIONS | | | | | | | | | | | | | | | | | | | | |
| | | | | | | | | | | | | | | | | | | | | | | | |
| <table border="1"> <tr> <td>FILE NAME</td> <td>SHEET NO.</td> <td>DATE</td> </tr> <tr> <td>S70013X3</td> <td>3</td> <td>06/26/86</td> </tr> </table> | | FILE NAME | SHEET NO. | DATE | S70013X3 | 3 | 06/26/86 | <table border="1"> <tr> <td colspan="2">TITLE</td> </tr> <tr> <td colspan="2">DUAL ROW INTERIM CLIP .100 GRID</td> </tr> </table> | | TITLE | | DUAL ROW INTERIM CLIP .100 GRID | | | | | | | | | | | |
| FILE NAME | SHEET NO. | DATE | | | | | | | | | | | | | | | | | | | | | |
| S70013X3 | 3 | 06/26/86 | | | | | | | | | | | | | | | | | | | | | |
| TITLE | | | | | | | | | | | | | | | | | | | | | | | |
| DUAL ROW INTERIM CLIP .100 GRID | | | | | | | | | | | | | | | | | | | | | | | |
| <table border="1"> <tr> <td>DRWG. BY</td> <td>CHK'D. BY</td> </tr> <tr> <td>DJB</td> <td>DB</td> </tr> </table> | | DRWG. BY | CHK'D. BY | DJB | DB | <table border="1"> <tr> <td>PART NO.</td> <td>DRWG. NO.</td> </tr> <tr> <td>SEE CHART</td> <td>SD-70013-0001-1050</td> </tr> </table> | | PART NO. | DRWG. NO. | SEE CHART | SD-70013-0001-1050 | | | | | | | | | | | | |
| DRWG. BY | CHK'D. BY | | | | | | | | | | | | | | | | | | | | | | |
| DJB | DB | | | | | | | | | | | | | | | | | | | | | | |
| PART NO. | DRWG. NO. | | | | | | | | | | | | | | | | | | | | | | |
| SEE CHART | SD-70013-0001-1050 | | | | | | | | | | | | | | | | | | | | | | |
| <table border="1"> <tr> <td>DRG'D. BY</td> <td>SCALE</td> </tr> <tr> <td>WZ</td> <td>2:1</td> </tr> </table> | | DRG'D. BY | SCALE | WZ | 2:1 | <table border="1"> <tr> <td colspan="2">THIS DRAWING CONTAINS INFORMATION THAT IS PROPRIETARY TO MOLEX INC. AND SHOULD NOT BE USED WITHOUT WRITTEN PERMISSION.</td> </tr> <tr> <td>DIV.</td> <td>SIZE</td> </tr> <tr> <td>DP</td> <td>C</td> </tr> </table> | | THIS DRAWING CONTAINS INFORMATION THAT IS PROPRIETARY TO MOLEX INC. AND SHOULD NOT BE USED WITHOUT WRITTEN PERMISSION. | | DIV. | SIZE | DP | C | | | | | | | | | | |
| DRG'D. BY | SCALE | | | | | | | | | | | | | | | | | | | | | | |
| WZ | 2:1 | | | | | | | | | | | | | | | | | | | | | | |
| THIS DRAWING CONTAINS INFORMATION THAT IS PROPRIETARY TO MOLEX INC. AND SHOULD NOT BE USED WITHOUT WRITTEN PERMISSION. | | | | | | | | | | | | | | | | | | | | | | | |
| DIV. | SIZE | | | | | | | | | | | | | | | | | | | | | | |
| DP | C | | | | | | | | | | | | | | | | | | | | | | |